

*Kenton C. Ward, CFM*  
*Surveyor of Hamilton County*  
*Phone (317) 776-8495*  
*Fax (317) 776-9628*

*Suite 188*  
*One Hamilton County Square*  
*Noblesville, Indiana 46060-2230*

### ***Map Correction-Field Verification***

**Drain Number:** 345

**Drain Length:** 20,185

**Drain Name:** Anna Kendall Drain

**Change +/- :** -25

**Date:** 05-12-2016

**New Length:** 20,160

**Verified By:** SLM & American Structurepoint, Inc.

---

#### **Notes & Sketch:**

The existing 48" pipe under 186<sup>th</sup> Street (Str. 1250 to Str. 1251) was lengthened by 25 feet with the western extension of 186<sup>th</sup> Street. This enclosed 25 feet of existing open ditch. See the attached map for pipe details.

  
**Suzanne L. Mills**  
**GIS Specialist**

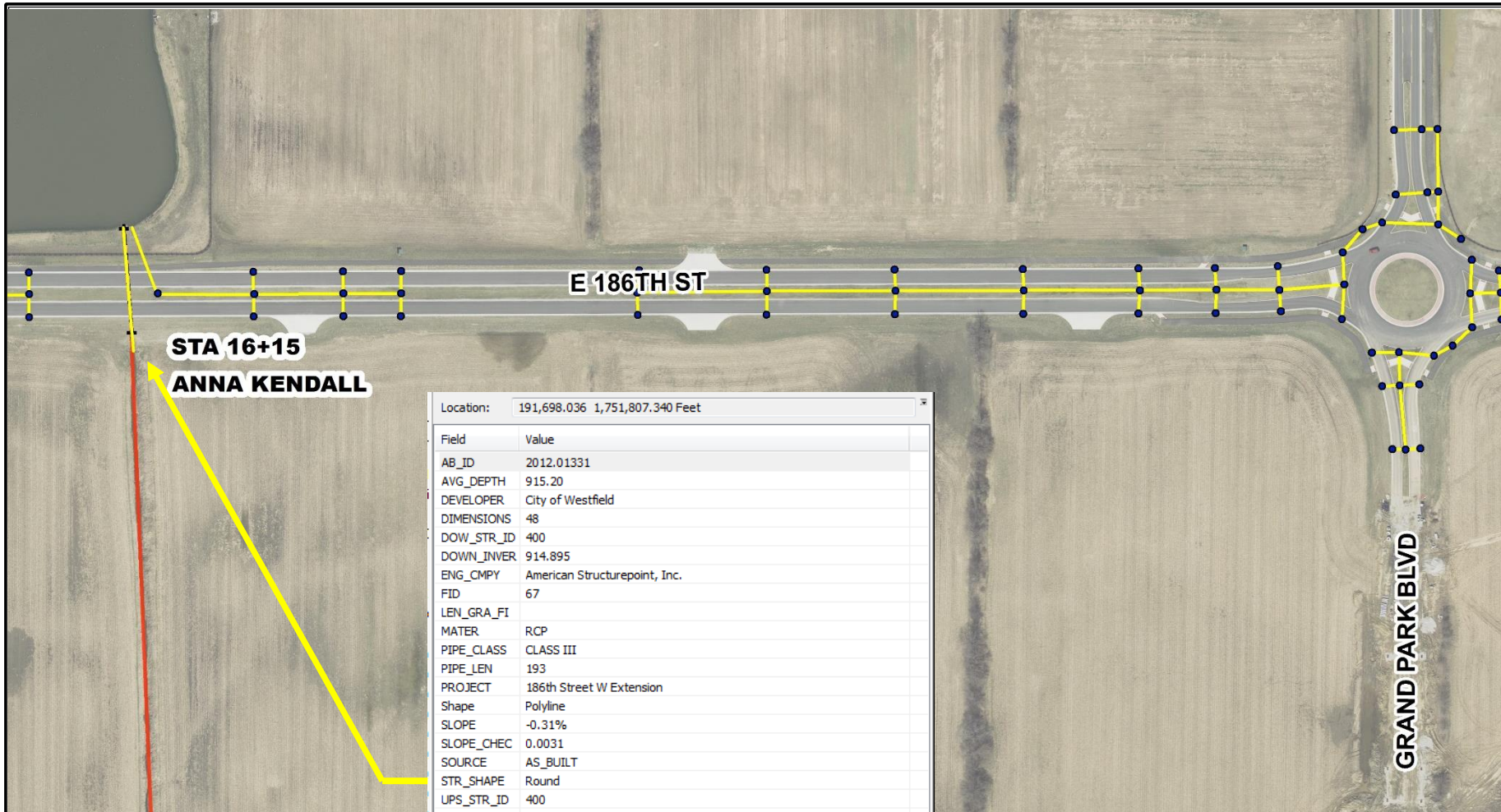

**STA 16+15**  
**ANNA KENDALL**

Location: 191,698.036 1,751,807.340 Feet

Field	Value
AB_ID	2012.01331
AVG_DEPTH	915.20
DEVELOPER	City of Westfield
DIMENSIONS	48
DOW_STR_ID	400
DOWN_INVER	914.895
ENG_CMPY	American Structurepoint, Inc.
FID	67
LEN_GRA_FI	
MATER	RCP
PIPE_CLASS	CLASS III
PIPE_LEN	193
PROJECT	186th Street W Extension
Shape	Polyline
SLOPE	-0.31%
SLOPE_CHEC	0.0031
SOURCE	AS_BUILT
STR_SHAPE	Round
UPS_STR_ID	400
UPST_INVER	915.499
VER_REF	VER

Identified 1 feature



This map was compiled by the Hamilton County Surveyor's Office. Although strict accuracy standards have been employed in the compilation of this map, Hamilton County does not warrant or guarantee the accuracy of the information contained herein and disclaims any and all liability resulting from any error or omission in this map.

# ANNA KENDALL DRAIN

Printing Date: 05/12/2016  
 Prepared By: Suzanne Mills, GISP  
 Hamilton County Surveyor's Office  
 One Hamilton County Square, Ste 188  
 Noblesville, IN 46060  
 317-776-8495

